DRAWING IS THE INTELLECTUAL COPYRIGHT OF 12 / 23 ARCHITECTURE DESIGN LTD AND SHOULD NOT BE REPRODUCED WITHOUT PRIOR CONSENT.

ANY MATTERS ARISING SHOULD BE REPORTED TO THE ARCHITECT DIRECTLY AND IMMEDIATELY.

DRAWING/INFORMATION SHOULD NOT BE USED FOR ANY STRUCTURAL CALCULATIONS OR STRUCTURAL DESIGN BY ANY PARTY OTHER THAN A STRUCTURAL ENGINEER WHO HAS OBTAINED THE DRAWING FROM THE ARCHITECT.

12 / 23 ARCHITECTURE DESIGN LTD DO NOT TAKE RESPONSIBILITY FOR ANY SETTING OUT INFORMATION OR ANY INCORRECT SURVEY INFORMATION.

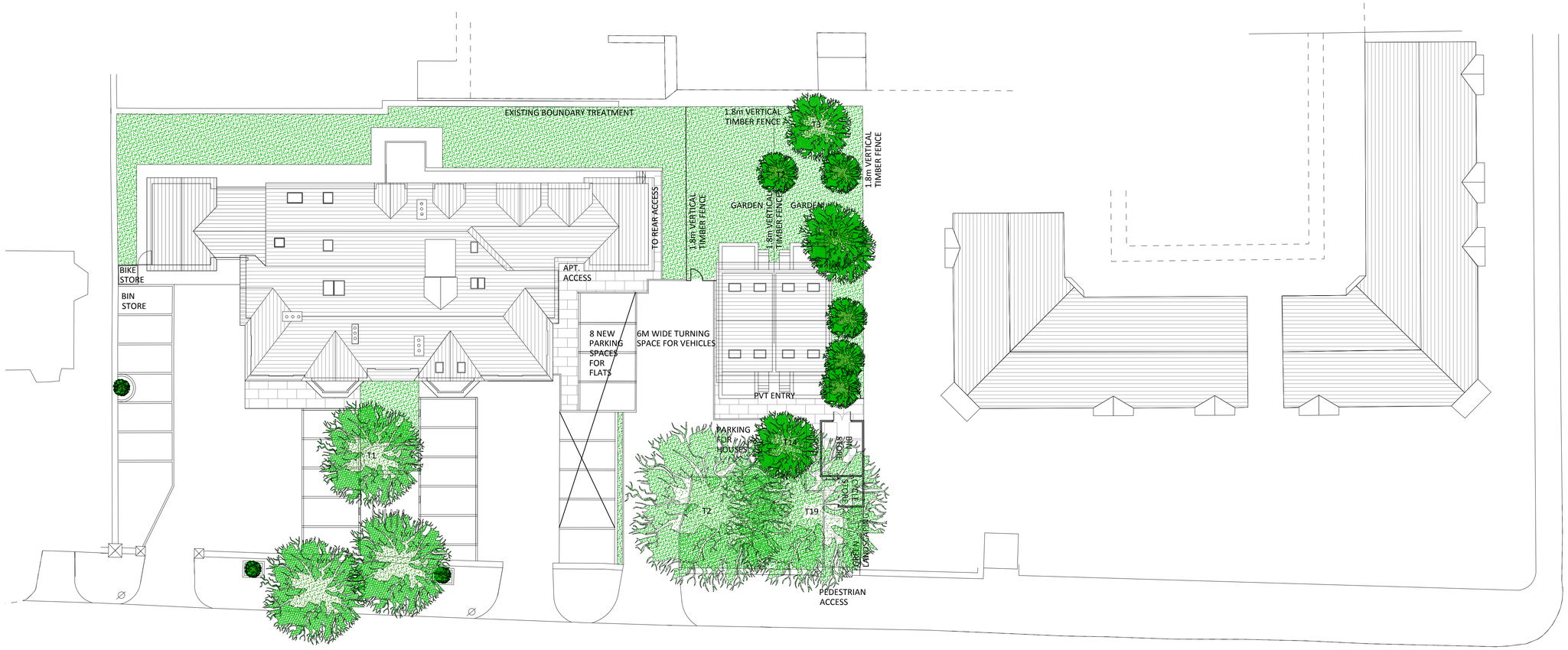

Revision:-	Description:-	Date:-	Initials:-
A	GENERAL AMENDMENTS	01.04.19	LW
B	GENERAL UPDATE	18.06.19	LW

Client
ALDWYCH GROUP LTD
Project
169 367 WILMSLOW ROAD
Title
PROPOSED SITE PLAN

Drawing No.	Revision	Scale.	Drawn.	Date.
PL 008	B	1:200 @ A1	LW	05.01.19

12/23 Architecture Design ltd

11-23 Bridgewater Place
Manchester
M4 1QF

T : 0161 711 0584
E : lwalsh@1223arch.co.uk
W: www.1223arch.co.uk