2250 DP RC CORE BASE WITH
71No. 750 DIA. PILES
BASE: TOC = +27.850 m
LIFT PIT: TOC = +27.590 m

EXISTING PILES CROPPED AS PART OF ENABLING WORK CONTRACT. FURTHER CROPPING REQUIRED BY MAIN CONTRACTOR TO MINIMUM 100mm BELOW PROPOSED FORMATION TO AVOID PERMANENT WORKS IMPOSING LOAD ONTO PILES. FINAL PILE COORDINATES TO BE CONFIRMED BY SURVEY AS PART OF ENABLING WORKS

EXISTING PILES CROPPED AS PART OF ENABLING WORK CONTRACT. FURTHER CROPPING REQUIRED BY MAIN CONTRACTOR TO MINIMUM 100mm BELOW PROPOSED FORMATION TO AVOID PERMANENT WORKS IMPOSING LOAD ONTO PILES. FINAL PILE COORDINATES TO BE CONFIRMED BY SURVEY AS PART OF ENABLING WORKS

EXISTING PILES CROPPED AS PART OF ENABLING WORK CONTRACT. FURTHER CROPPING REQUIRED BY MAIN CONTRACTOR TO MINIMUM 100mm BELOW PROPOSED FORMATION TO AVOID PERMANENT WORKS IMPOSING LOAD ONTO PILES. FINAL PILE COORDINATES TO BE CONFIRMED BY SURVEY AS PART OF ENABLING WORKS

LOCATION PLAN

SITE 1

SITE 2

Tower A and Podium A

1/3

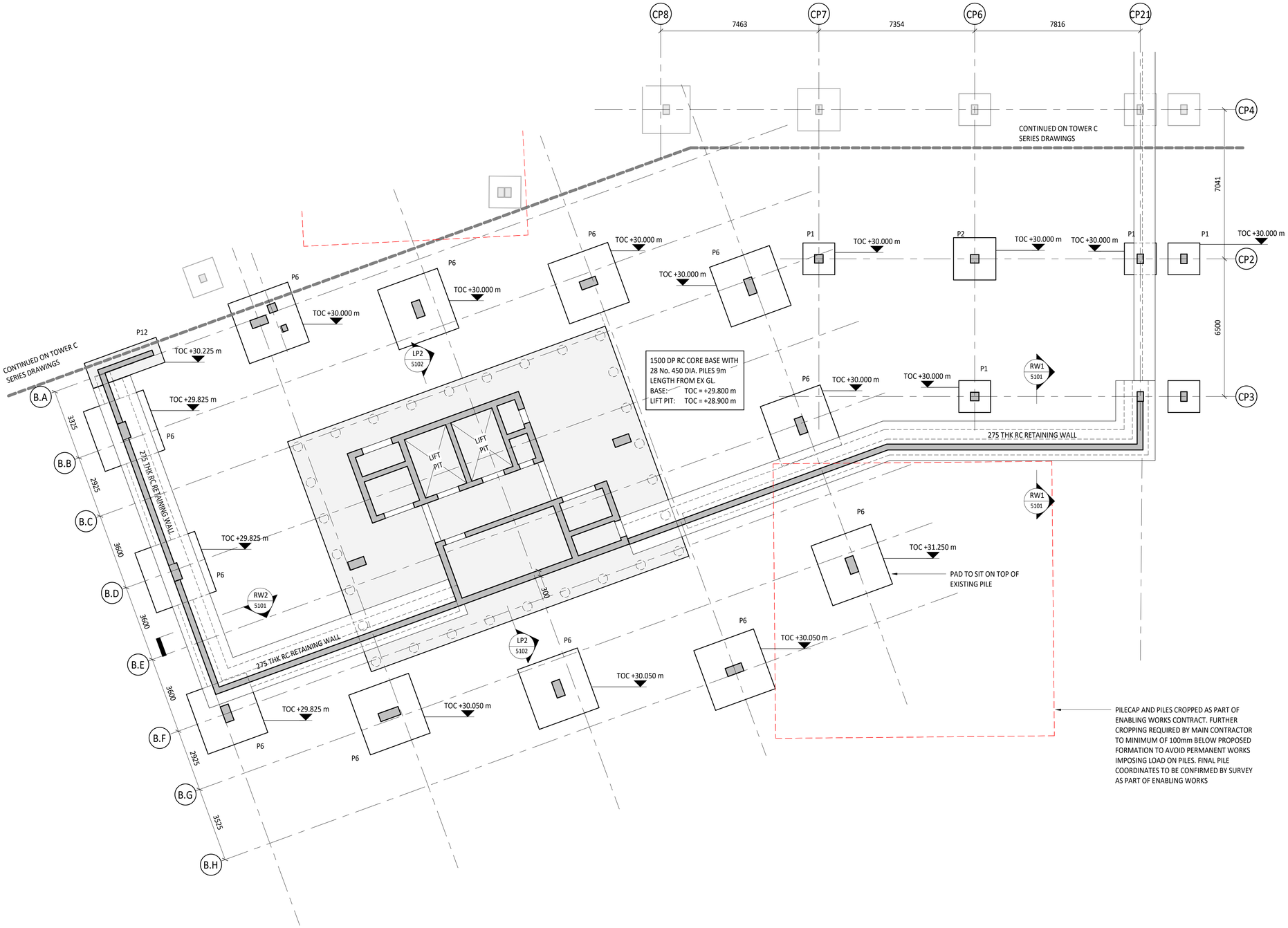
CP8
CP7
CP6
CP21
CP4
CP2
CP3
7463
7354
7816
7041
6500
CONTINUED ON TOWER C SERIES DRAWINGS
CONTINUED ON TOWER C SERIES DRAWINGS
B.A
B.B
B.C
B.D
B.E
B.F
B.G
B.H
3325
2925
3600
3600
3600
2925
3325
P12
TOC +30.225 m
TOC +29.825 m
TOC +29.825 m
TOC +29.825 m
TOC +29.825 m
P6
TOC +30.000 m
TOC +30.000 m
TOC +30.000 m
TOC +30.000 m
TOC +30.000 m
TOC +30.000 m
TOC +30.000 m
TOC +30.000 m
TOC +30.050 m
TOC +30.050 m
TOC +30.050 m
TOC +31.250 m
P1
P2
LP2
5102
RW1
5101
RW2
5101
1500 DP RC CORE BASE WITH
28 No. 450 DIA. PILES 9m
LENGTH FROM EX GL.
BASE: TOC = +29.800 m
LIFT PIT: TOC = +28.900 m
LIFT PIT
LIFT PIT
275 THK RC RETAINING WALL
275 THK RC RETAINING WALL
275 THK RC RETAINING WALL
300
PAD TO SIT ON TOP OF EXISTING PILE
PILECAP AND PILES CROPPED AS PART OF ENABLING WORKS CONTRACT. FURTHER CROPPING REQUIRED BY MAIN CONTRACTOR TO MINIMUM OF 100mm BELOW PROPOSED FORMATION TO AVOID PERMANENT WORKS IMPOSING LOAD ON PILES. FINAL PILE COORDINATES TO BE CONFIRMED BY SURVEY AS PART OF ENABLING WORKS

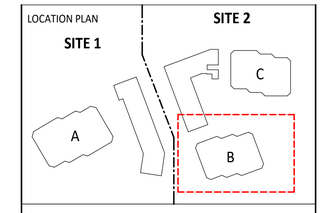
LOCATION PLAN
SITE 1
SITE 2
A
B
C

Tower B

2/3

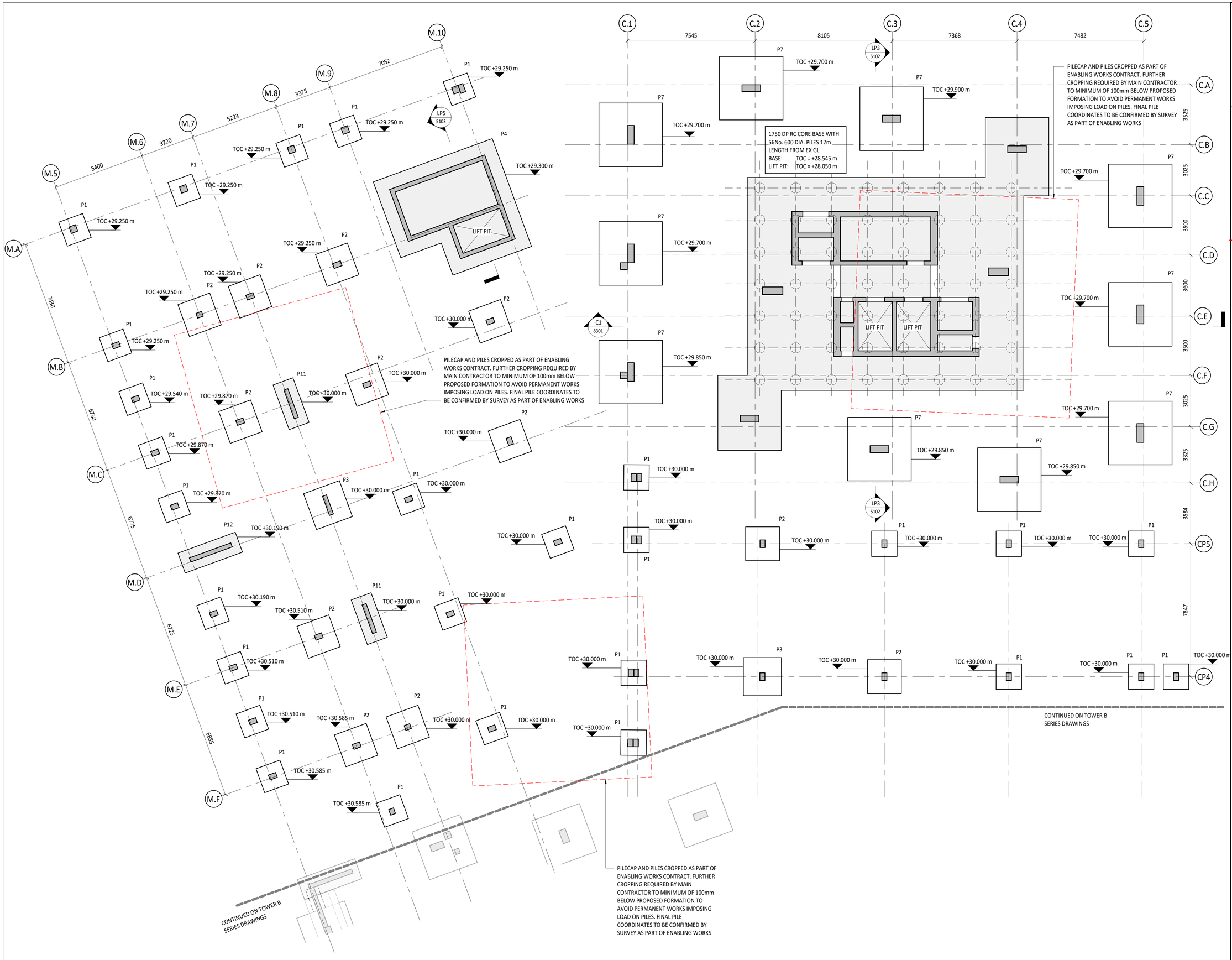

LOCATION PLAN

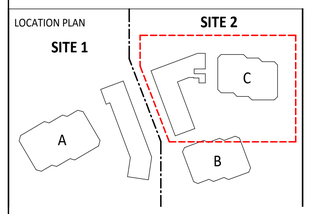

Tower C and Podium B

3/3