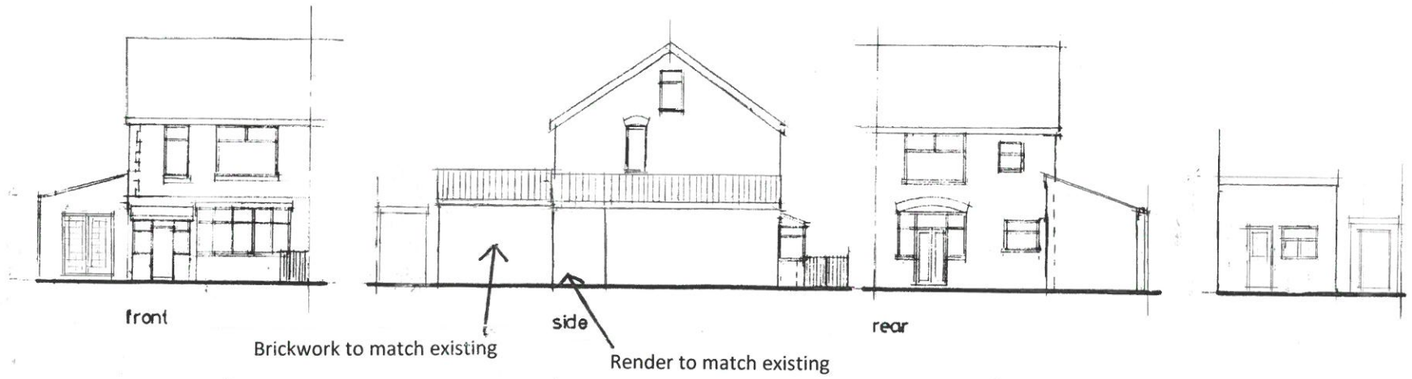
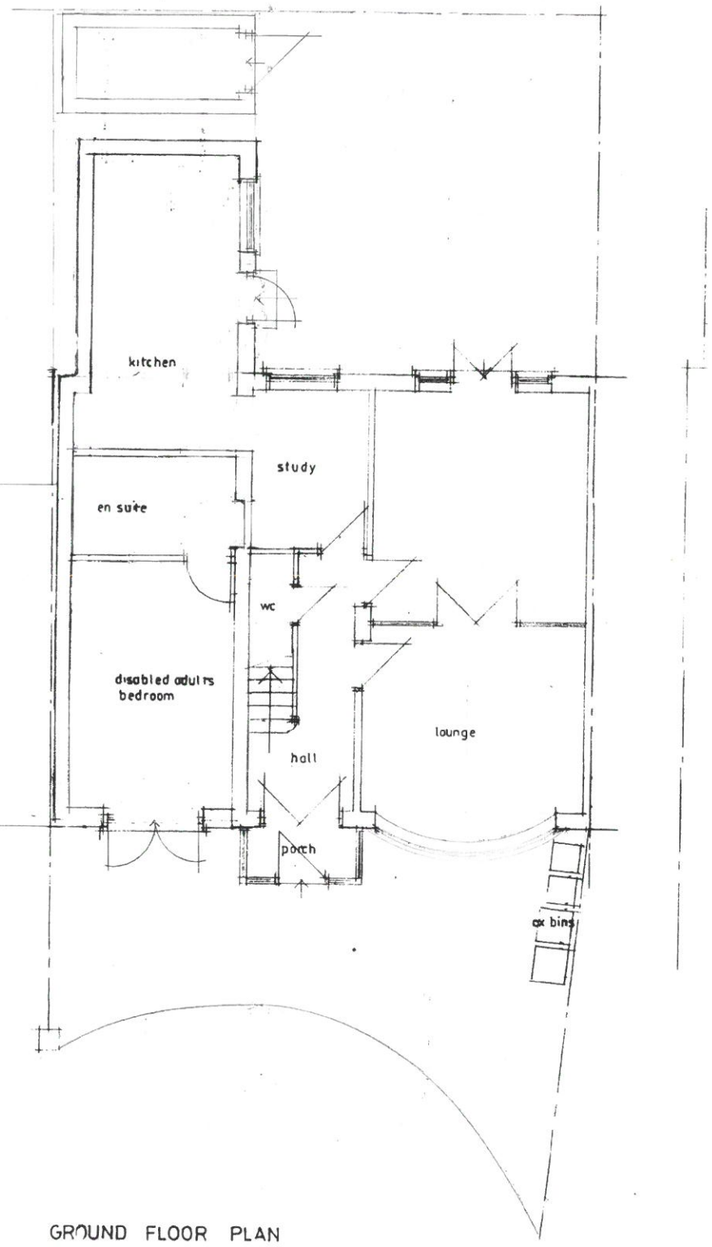
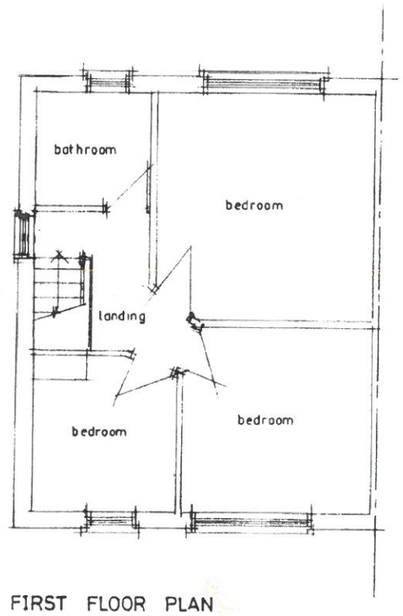




GROUND FLOOR PLAN



FIRST FLOOR PLAN

CLIENT
Ms S IQBAL
19 DEVON AVENUE
BURNAGE M19 2JH

JOB TITLE
PROPOSED 1 & 2 STOREY
SIDE AND REAR EXTENSIONS

DRG. TITLE
PLANS AND ELEVATIONS
AS PROPOSED FOR COMPLIANCE

HOLBOROW + ORMESHER Limited
architectural & interior design
Station House
Adams Hill
Knutsford
Cheshire WA16 6DN
telephone : 01565 652275
fax : 01565 750501

ISSUE	ORIGINAL	1	2	3	4	5	6	7
REVISION		A	B	C	D	E		
DATE		24/07/02	4.09.02	9.09.02	23.09.02	27.09.02		
DRAWN		BMC	BMC	BMC	BMC	BMC		
CHECKED								
APPROVED								

SCALE 1:50 & 1:100 at A1

DRAWING NUMBER 1974/19/02 E