DRAWINGS NOT TO BE SCALED FROM - ONLY USE DIMENSIONS INDICATED

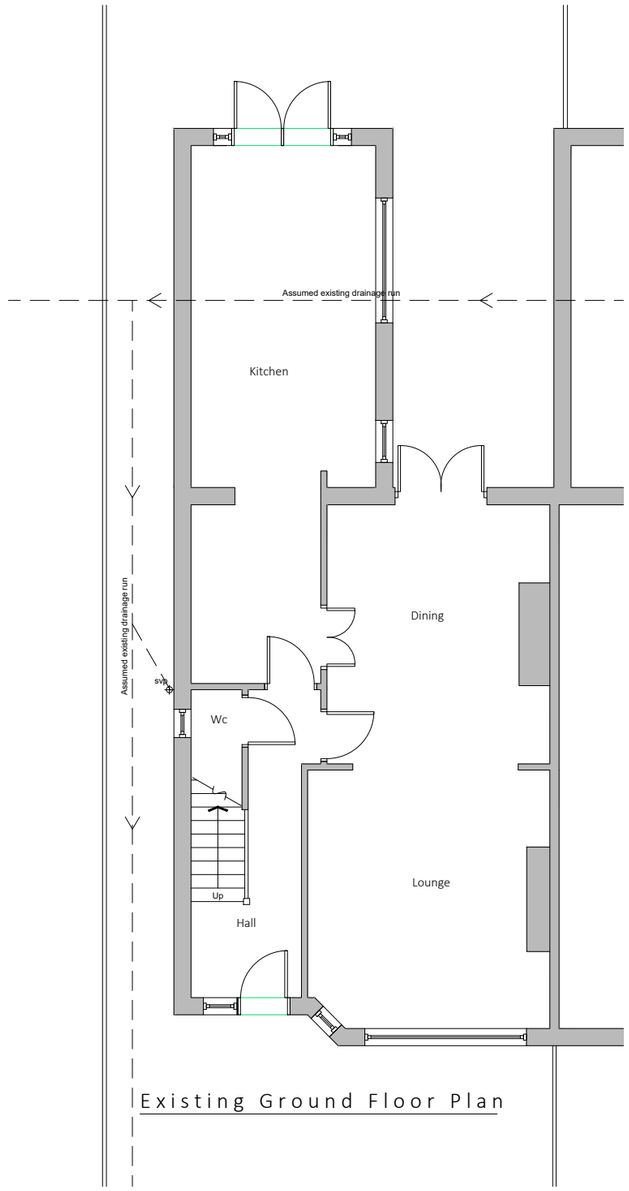

Existing Ground Floor Plan

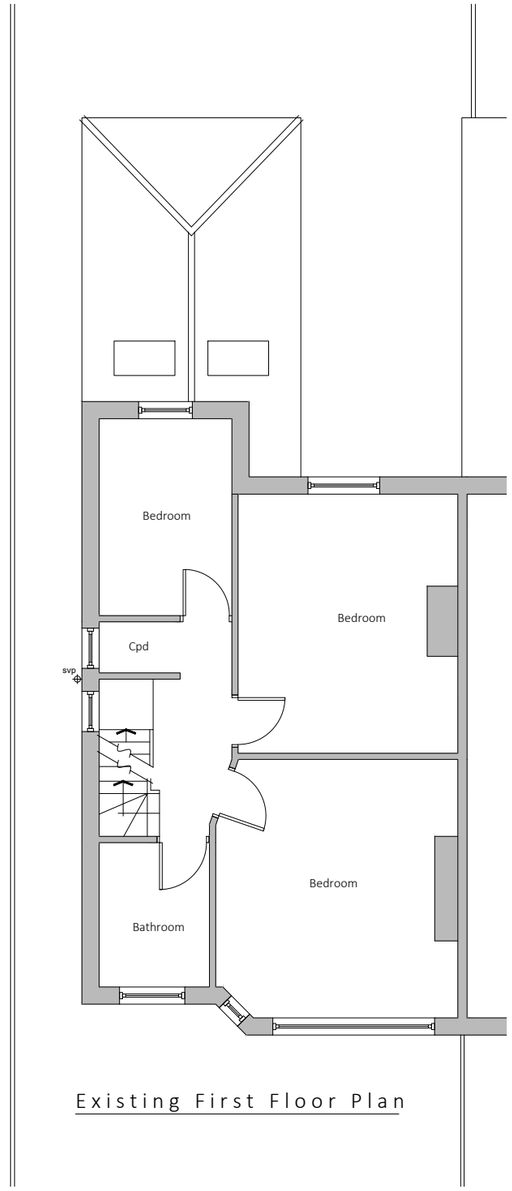

Existing First Floor Plan

Existing drainage to be checked before construction commences and Architect informed of discrepancies from plans.

Contractors must check all dimensions on site and discrepancies to be reported immediately to the Architect before proceeding.

Assumed direction of joists marked on plan. Contractor must inspect the building prior to site start and inform Architect of any discrepancies prior to site start.

All new timber sizes to be checked and approved by building control prior to site start.

Dashed line indicates demolition.

Hatched area indicates existing walls.

blu room architecture

Project:	24 Willow Way Didsbury
Drawing:	Existing Plans
Project Ref: 21/054	Drawing No: 01
Scale: 1:100	
Drawn: IG	Revision: /
Date: August 2021	

t : 07760 364 894 - e : info@bluroomarchitecture.co.uk - w : www.bluroomarchitecture.co.uk - a : 2 Victoria Court Didsbury M20 1FR

THIS DRAWING IS COPYRIGHT: CONTRACTORS MUST CHECK ALL DIMENSIONS ON SITE, ONLY FIGURED DIMENSIONS ARE TO BE WORKED FROM. DISCREPANCIES MUST BE REPORTED IMMEDIATELY TO THE ARCHITECTS BEFORE PROCEEDING.

DRAWINGS NOT TO BE SCALED FROM - ONLY USE DIMENSIONS INDICATED

Existing drainage to be checked before construction commences and Architect informed of discrepancies from plans.

Contractors must check all dimensions on site and discrepancies to be reported immediately to the Architect before proceeding.

Assumed direction of joists marked on plan. Contractor must inspect the building prior to site start and inform Architect of any discrepancies prior to site start.

All new timber sizes to be checked and approved by building control prior to site start.



Existing Rear Elevation

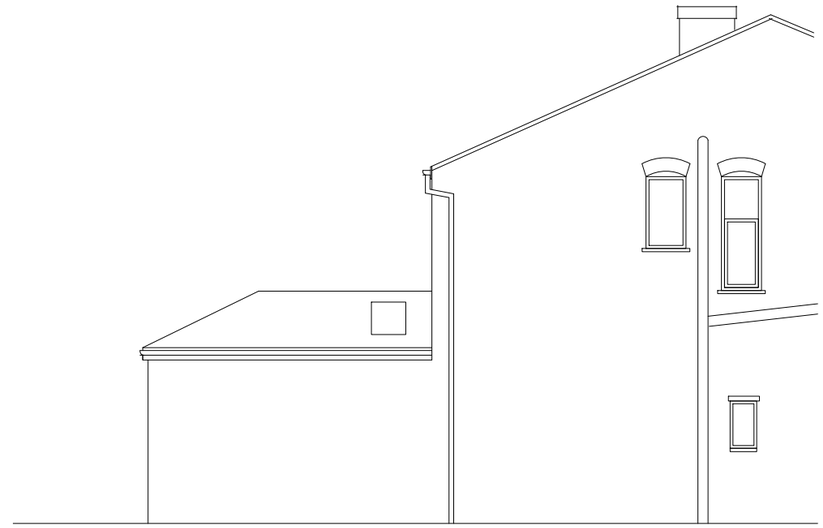

Existing Side Elevation

blu room architecture

Project:	24 Willow Way Didsbury
Drawing:	Existing Elevations
Project Ref: 21/054	Drawing No: 02
Scale: 1:100	
Drawn: IG	Revision: /
Date: August 2021	

t : 07760 364 894 - e : info@bluroomarchitecture.co.uk - w : www.bluroomarchitecture.co.uk - a : 2 Victoria Court Didsbury M20 1FR

THIS DRAWING IS COPYRIGHT: CONTRACTORS MUST CHECK ALL DIMENSIONS ON SITE, ONLY FIGURED DIMENSIONS ARE TO BE WORKED FROM. DISCREPANCIES MUST BE REPORTED IMMEDIATELY TO THE ARCHITECTS BEFORE PROCEEDING.

DRAWINGS NOT TO BE SCALED FROM - ONLY USE DIMENSIONS INDICATED

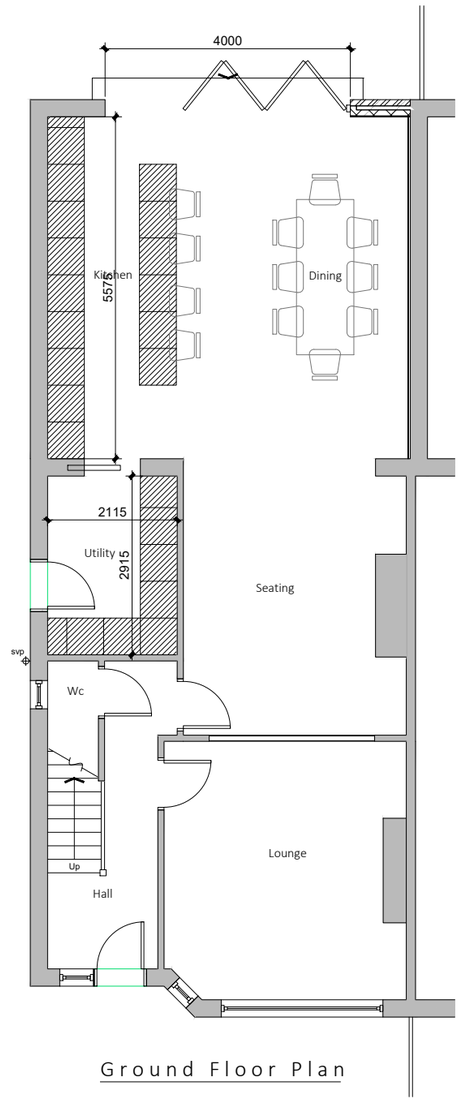

Ground Floor Plan

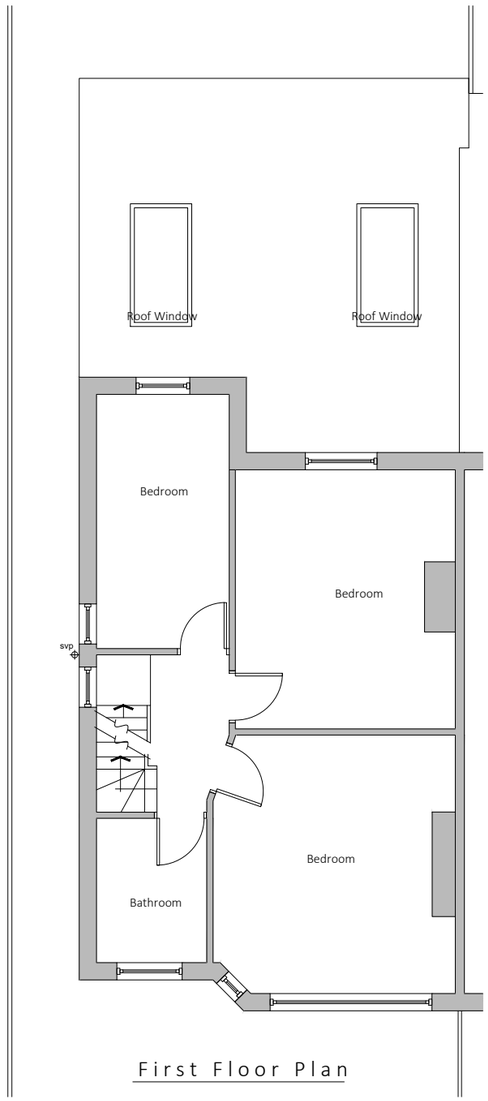

First Floor Plan

Existing drainage to be checked before construction commences and Architect informed of discrepancies from plans.

Contractors must check all dimensions on site and discrepancies to be reported immediately to the Architect before proceeding.

Assumed direction of joists marked on plan. Contractor must inspect the building prior to site start and inform Architect of any discrepancies prior to site start.

All new timber sizes to be checked and approved by building control prior to site start.

Dashed line indicates steel beam.

Hatched area indicates existing walls.

blu room architecture

Project: 24 Willow Way Didsbury

Drawing: Proposed Floor Plans

Project Ref: 21/054	Drawing No: 03
Scale: 1:100	
Drawn: IG	Revision: /
Date: August 2021	

t : 07760 364 894 - e : info@bluroomarchitecture.co.uk - w : www.bluroomarchitecture.co.uk - a : 2 Victoria Court Didsbury M20 1FR

THIS DRAWING IS COPYRIGHT: CONTRACTORS MUST CHECK ALL DIMENSIONS ON SITE, ONLY FIGURED DIMENSIONS ARE TO BE WORKED FROM. DISCREPANCIES MUST BE REPORTED IMMEDIATELY TO THE ARCHITECTS BEFORE PROCEEDING.

DRAWINGS NOT TO BE SCALED FROM - ONLY USE DIMENSIONS INDICATED



Rear Elevation

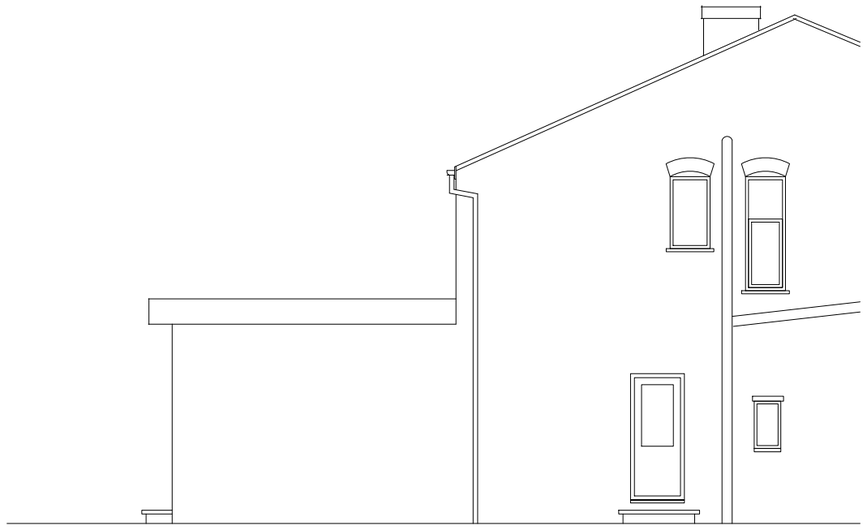

Side Elevation

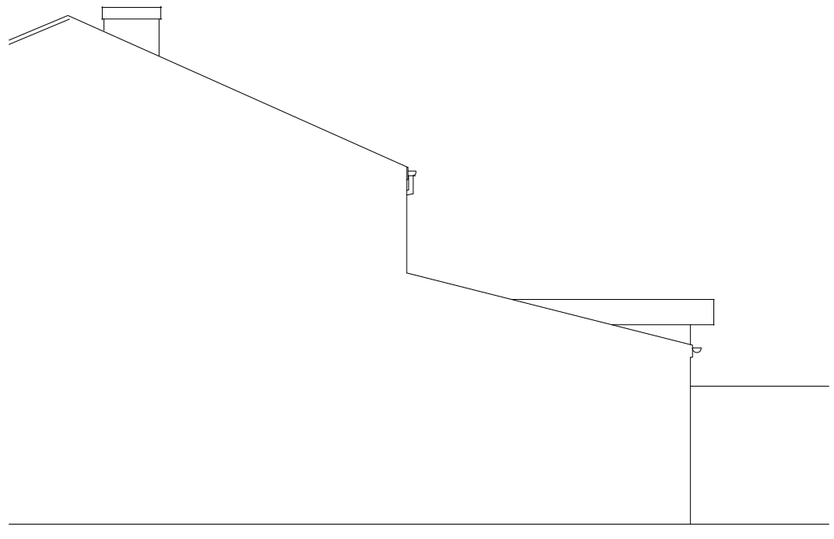

Side Elevation

Existing drainage to be checked before construction commences and Architect informed of discrepancies from plans.

Contractors must check all dimensions on site and discrepancies to be reported immediately to the Architect before proceeding.

Assumed direction of joists marked on plan. Contractor must inspect the building prior to site start and inform Architect of any discrepancies prior to site start.

All new timber sizes to be checked and approved by building control prior to site start.

blu room architecture

Project:	24 Willow Way Didsbury
Drawing:	Proposed Elevations
Project Ref: 21/054	Drawing No: 04
Scale: 1:100	
Drawn: IG	Revision: /
Date: August 2021	

t : 07760 364 894 - e : info@bluroomarchitecture.co.uk - w : www.bluroomarchitecture.co.uk - a : 2 Victoria Court Didsbury M20 1FR

THIS DRAWING IS COPYRIGHT: CONTRACTORS MUST CHECK ALL DIMENSIONS ON SITE, ONLY FIGURED DIMENSIONS ARE TO BE WORKED FROM. DISCREPANCIES MUST BE REPORTED IMMEDIATELY TO THE ARCHITECTS BEFORE PROCEEDING.