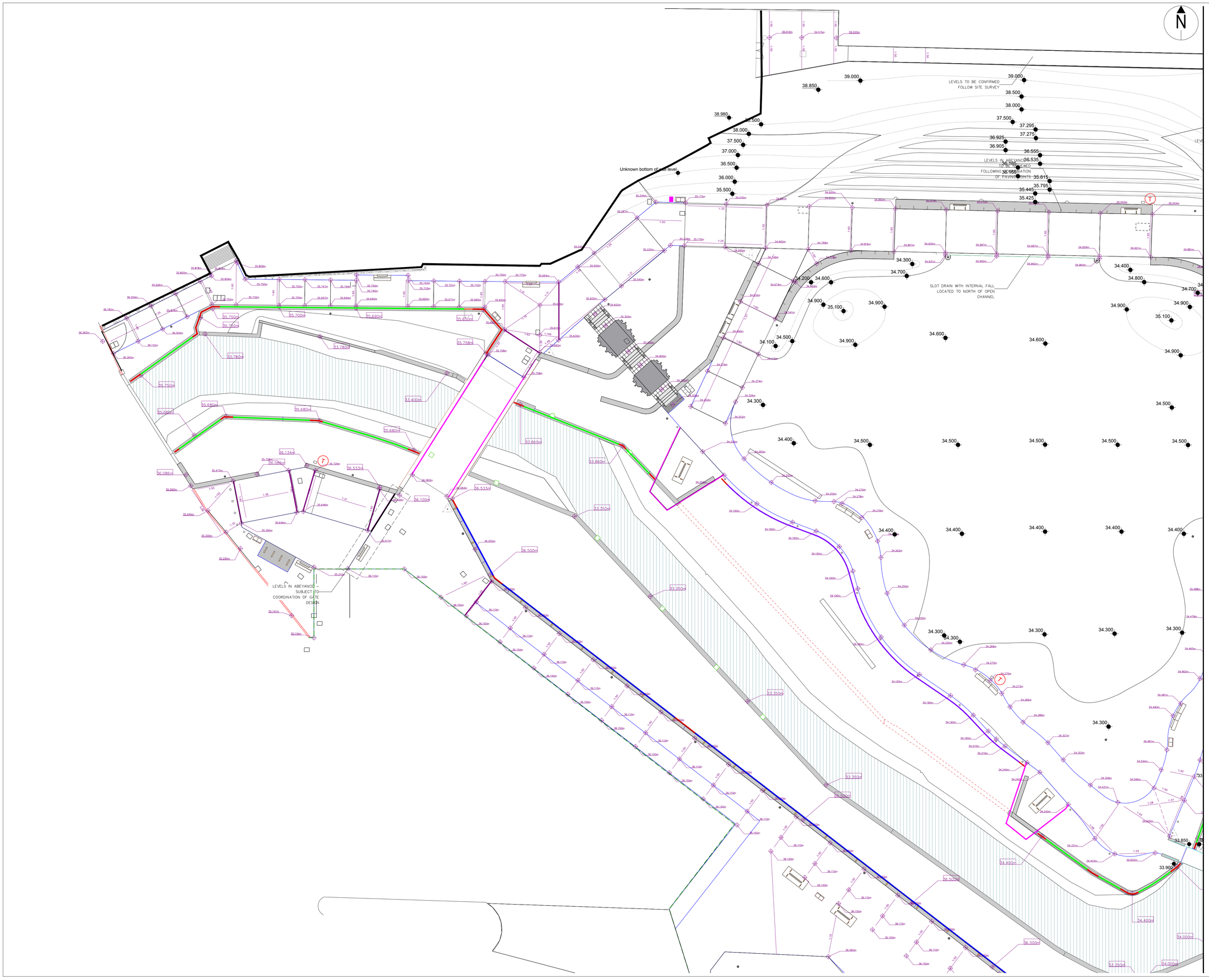

rev	details	by	date
01	Levels adjusted to accommodate archeology, existing concrete and improve gradients	JF	23.04.21
02	Gradients added	JF	11.05.21
03	Headwall levels amended	JF	16.06.21
04	Status updated to S4	JF	03.08.21
05	Levels adjusted where shown. Area adjacent to Baring St omitted	JF	24.09.21
06	Top of wall level adjusted	JF	28.09.21
B01	Revision changed to B01	JF	12.10.21
B02	Scale Changed to 1:200. Levels along top of Mayfield bank altered to allow 1:50 crossfall	JF	19.10.21
B03	Levels in Wildscape area reverted back to tender and adjusted for engine base. Levels adjusted generally to hardworks areas	JF	21.01.22

Notes

1. Do not scale from drawing, use figured dimensions only.
2. All dimensions to be checked onsite.
3. This drawing to be read in conjunction with all other Gillespies drawings and specifications.

Ordnance Information shown is reproduced from Ordnance Survey material with the permission of Ordnance Survey on behalf of the Controller of Her Majesty's Stationary Office © Crown Copyright. Unauthorised reproduction infringes Crown Copyright and may lead to prosecution or civil proceedings. License No. 1000 17362

Project title
Mayfield Park

Drawing title
Landscape
Levels (1 of 3)

Drawing status
B

Scale
1:200 @ A1

Drwn
JF

Date
23.04.21

Chk'd
WC

Drawing number
MAY101-WSL-EXT-GIL-DR-7060-0101
P1T511-00-001-GIL-0101

Rev
03

© copyright GILLESPIES LLP, all rights reserved

Client
P. P. O'CONNOR
Committed To Excellence
61 Mosley Rd
Trafford Park
Stretford
Manchester
M17 1NB

GILLESPIES
Westgate House, 44 Hale Road, WA14 2EX
P: 0161 928 7715 E: design.manchester@gillespies.co.uk