ID	Task Name	Duration	Start	Finish
1				
2	**TOOTAL COURTYARD**			
3				
4	**PRE-CONSTRUCTION WORKS**			
5				
6	DESIGN WORKS	15 days	Mon 10/01/22	Fri 28/01/22
7	HEALTH AND SAFETY	15 days	Mon 10/01/22	Fri 28/01/22
8	**MATERIALS PROCUREMENT**			
9	FURNITURE	70 days	Mon 10/01/22	Fri 15/04/22
10	PLANTERS	70 days	Mon 10/01/22	Fri 15/04/22
11	DECKING	60 days	Mon 10/01/22	Fri 01/04/22
12	GRANITE PAVING	70 days	Mon 10/01/22	Fri 15/04/22
13				
14	ON-SITE DURATION	81 days	Mon 31/01/22	Mon 23/05/22
15				
16	**SITE SET UP**			
17				
18	SITE CABIN DELIVERY	1 day	Fri 28/01/22	Fri 28/01/22
19	WELFARE AND COMPOUND SET UP	1 day	Mon 31/01/22	Mon 31/01/22
20	ACCESS ROUTES / SIGNAGE AND SEGREGATION	1 day	Mon 31/01/22	Mon 31/01/22
21	DISCONNECTION WORKS	2 days	Mon 31/01/22	Tue 01/02/22
22	HISTORIC FABRIC PROTECTION WORKS	2 days	Mon 31/01/22	Tue 01/02/22
23				
24	**FACILITATING WORKS**			
25				
26	LIFT EXISTING PAVING	9 days	Tue 01/02/22	Fri 11/02/22
27	REMOVE SUB-BASE MATERIALS	7 days	Tue 01/02/22	Wed 09/02/22
28	REMOVE CONCRETE BENCHES AND STRUCTURES	2 days	Mon 07/02/22	Tue 08/02/22
29	REMOVE ARTIFICIAL TURF, LIGHTING COLUMNS AND WATER FEATURE	3 days	Mon 07/02/22	Wed 09/02/22
30	LIFT PAVING IN ESCAPE ROUTE AREAS. MAKE SAFE	2 days	Sat 12/02/22	Sun 13/02/22
31				
32	INSTALL STEEL LIGHITNG COLUMNS TO EXISTING SLAB. BASE PLATE OPTION	2 days	Thu 17/02/22	Fri 18/02/22
33				
34	**CANOPY GLAZING WORKS**			
35				
36	PREPARATION WORKS TO STEELS UNDER CANOPY	10 days	Mon 14/02/22	Fri 25/02/22
37	REPLACE GLAZING	5 days	Mon 21/02/22	Fri 25/02/22
38	FINAL DECORATION WORKS	10 days	Mon 09/05/22	Fri 20/05/22
39				
40	**WATERPROOFING WORKS**			
41				
42	JETWASH EXISTING SURFACE TO ALLOW CLEAN FINISH	2 days	Tue 15/02/22	Wed 16/02/22
43	PREPARATION WORKS	2 days	Thu 17/02/22	Fri 18/02/22
44	APPLY POLYUREA HOT MELT SPRAY	4 days	Mon 28/02/22	Thu 03/03/22
45	TESTING WORKS	1 day	Fri 04/03/22	Fri 04/03/22
46				
47	**MAIN WORKS**			
48				
49	**DUCTING/DRAINAGE**			
50				
51	INSTALLATION OF NEW DRAINAGE RUNS AND LAYERS	5 days	Mon 07/03/22	Fri 11/03/22
52	TESTING OF DRAINAGE	1 day	Fri 11/03/22	Fri 11/03/22
53				
54	**KERBS/EDGINGS/SURFACE WATER**			
55				
56	INSTALLATION OF STREET FURNITURE BASES	2 days	Mon 14/03/22	Tue 15/03/22
57	INSTALLATION OF ACO CHANNELS AND SUMP UNITS	3 days	Mon 14/03/22	Wed 16/03/22
58				
59	**ELECTRICAL WORKS**			
60				
61	1ST FIX ELECTRICAL WORKS	10 days	Mon 07/03/22	Fri 18/03/22
62	2ND FIX ELECTRICAL WORKS	30 days	Mon 04/04/22	Fri 13/05/22
63	TESTING AND COMMISSIONING	5 days	Mon 16/05/22	Fri 20/05/22
64				
65	**STRUCTURES / STEEL WORKS AND FRAMES**			
66				
67	INSTALL STEEL BASE SECTIONS FOR PLANTERS	3 days	Wed 09/03/22	Fri 11/03/22
68	BASE WORK FOR DECKING	2 days	Fri 11/03/22	Mon 14/03/22
69	BASE PLATE FOR LARGE PLANTERS	1 day	Tue 15/03/22	Tue 15/03/22
70				
71	**PAVING / SURFACING / STEEL PLANTERS**			
72				
73	INSTALL LOGIC STEEL PLANTERS	14 days	Mon 14/03/22	Thu 31/03/22
74	GRANITE PAVING ON STEINTEC BEDDING INCLUDING STEPS AND EDGING	35 days	Mon 14/03/22	Fri 29/04/22
75	DECKING INSTALLATION	7 days	Mon 04/04/22	Tue 12/04/22
76	TIDY AREAS / CLEAN DOWN	2 days	Mon 02/05/22	Tue 03/05/22
77				
78	**SOFT WORKS**			
79				
80	IMPORT SOIL	4 days	Mon 25/04/22	Thu 28/04/22
81	FERTILISING AND CULTIVATING	1 day	Thu 28/04/22	Thu 28/04/22
82	SOFTWORKS / PLANTING / TREE INSTALLATIONS	5 days	Wed 27/04/22	Tue 03/05/22
83	MULCH INSTALLATION AND TIDY DOWN	1 day	Tue 03/05/22	Tue 03/05/22
84				
85	COMMISSIONING WORKS	3 days	Mon 16/05/22	Wed 18/05/22
86	SNAGGING WORKS	5 days	Mon 16/05/22	Fri 20/05/22
87	HANDOVER	1 day	Mon 23/05/22	Mon 23/05/22

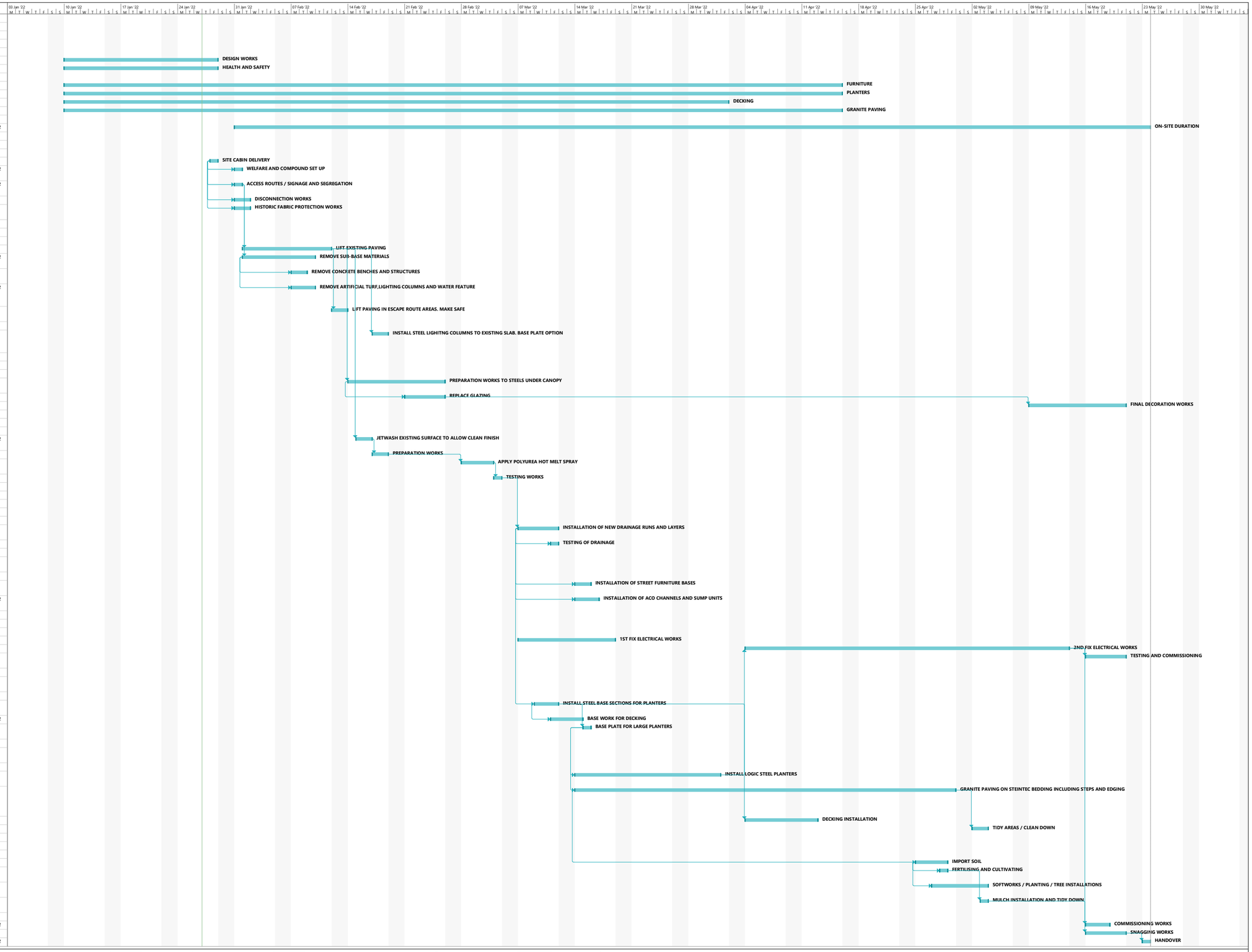

Project: Tootle Courtyard Progr
Date: Thu 27/01/22

Task | Split | Milestone | Summary | Project Summary | Inactive Task | Inactive Milestone | Inactive Summary | Manual Task | Duration-only | Manual Summary Rollup | Manual Summary | Start-only | Finish-only | External Tasks | External Milestone | Deadline | Progress | Manual Progress