COPYRIGHT NOTICE
The information contained within this media remains the property of Dave Rees Architect and may not be distributed to any party in any form without the knowledge and consent of Dave Rees Architect. The information should be distributed in its entirety and is not to be reproduced or altered without the knowledge and consent of Dave Rees Architect. The information contained within this media is for guidance only. While we endeavour to provide accuracy and detail there is no expressed or implied warranty or fitness for any particular purpose, supplied with this information. Dave Rees Architect accepts no responsibility for the accuracy of any information provided by third parties.

FRONT ELEVATION

SIDE ELEVATION south west

0 1m 5m

scale 1:100 @ A1

REAR ELEVATION

SIDE ELEVATION north east

FRONT VIEWS

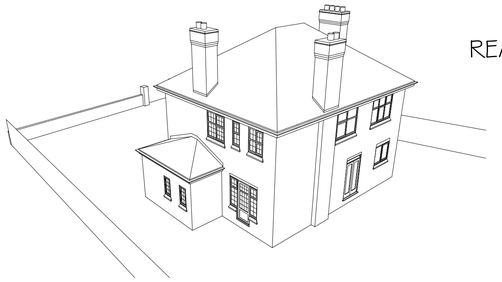

REAR VIEWS

0 50mts

scale 1:1250 @ A1

N

SITE LOCATION PLAN

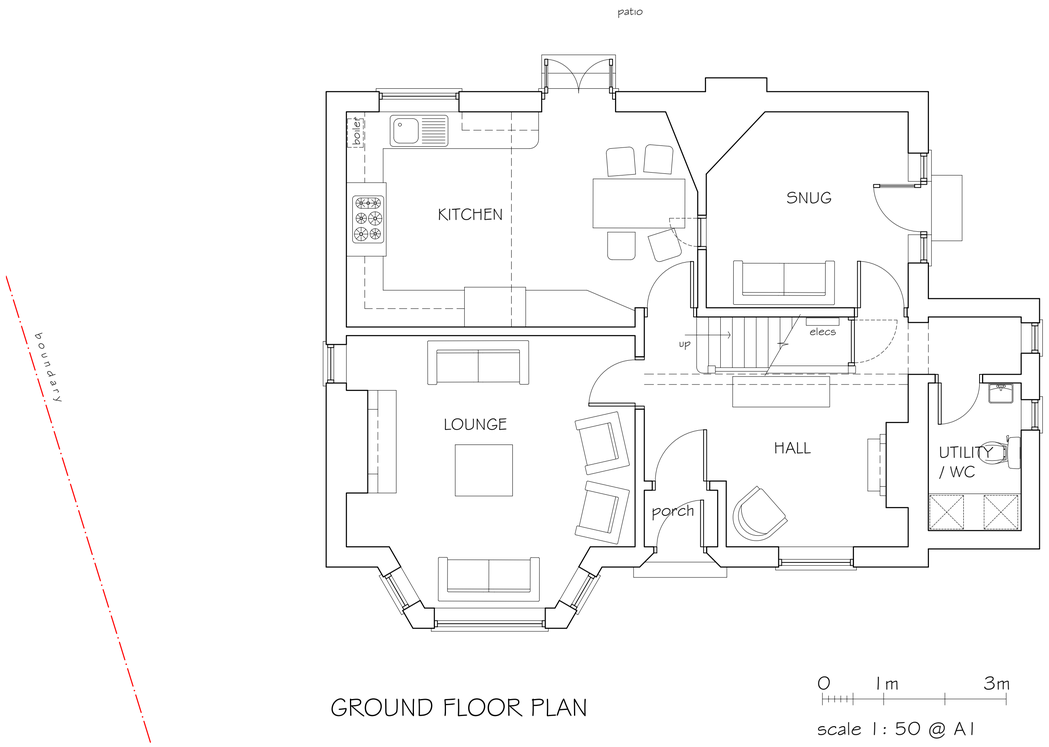

GROUND FLOOR PLAN

0 1m 3m

scale 1:50 @ A1

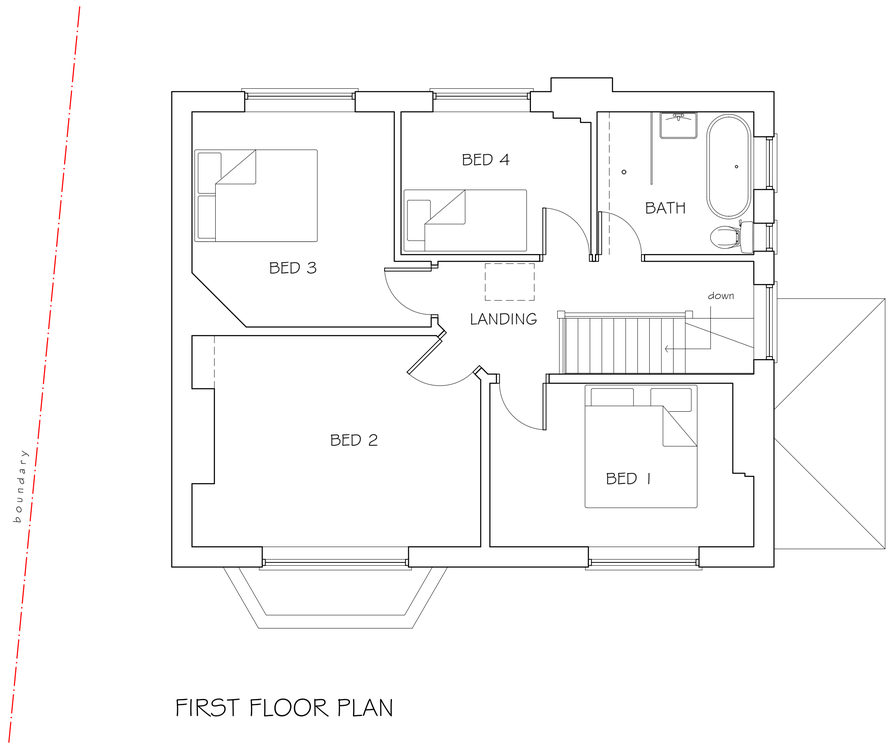

FIRST FLOOR PLAN

Revision Description

Drawing No.
352/EX/01

Revision

Drawn by
DMR

Issue Date
18/10/21

Scale
various

Sheet Size
A1

Client
MR & MRS MULLOCK

Brief
EXTENSION & ALTERATIONS

Location
61 KINGSTON ROAD
DIDSBURY, M20 2SB

Drawing Title
FLOOR PLANS AND ELEVATIONS - AS EXISTING

No dimensions to be scaled from this drawing unless otherwise stated. All dimensions to be checked on site.

REESARC ltd
DAVE REES
architect
tel.07825 004410 email:dave@reesarc.co.uk
16 Lowland Way, Knutsford, Cheshire, WA16 9AG
www.reesarc.co.uk