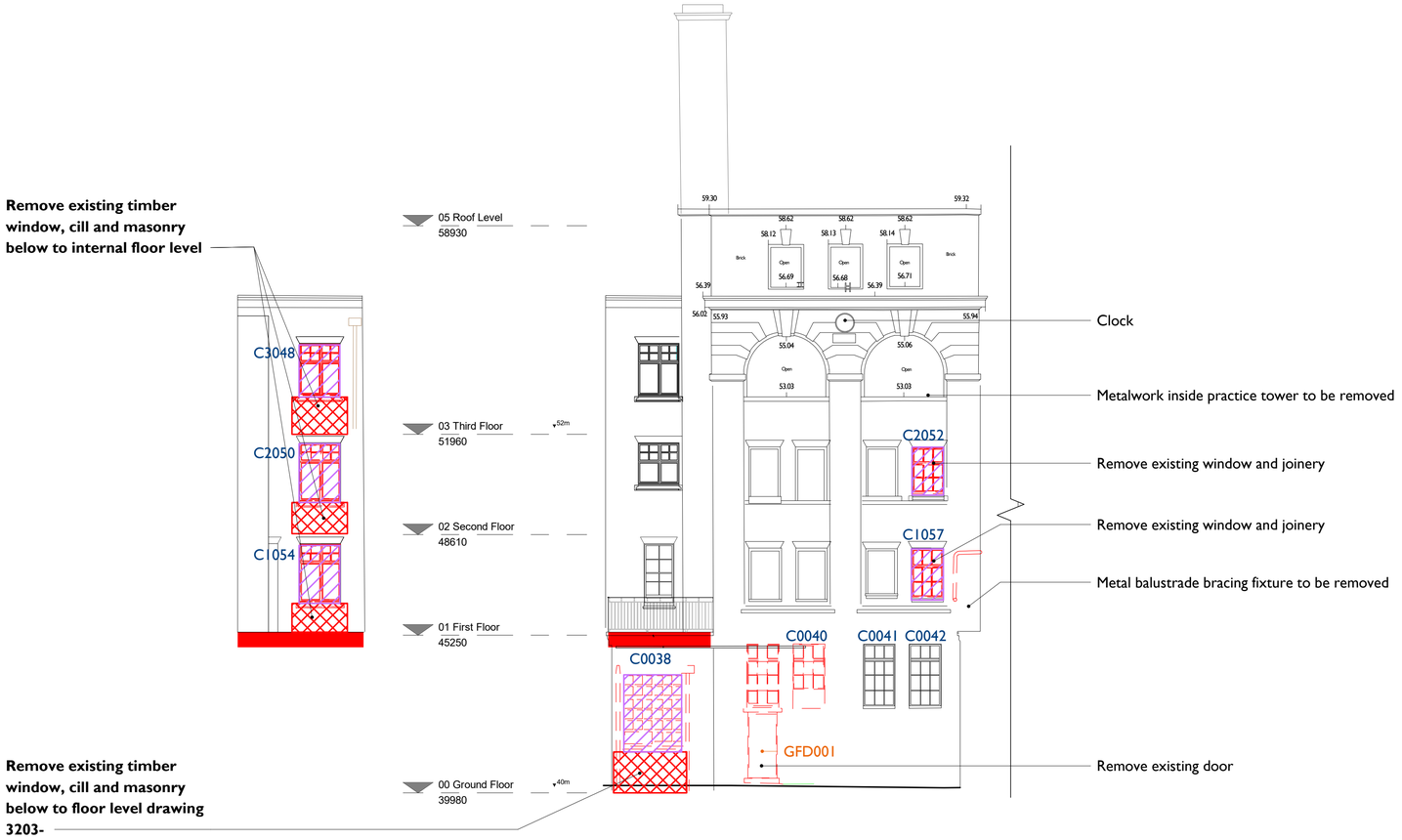

1 / 1067 **Minshull Street Courtyard Elevation 1 - Downtaking**

1 : 100

0 2m 4m 6m 8m 10m 20m

Notes:

Drawings are based on survey data and may not accurately represent what is physically present.

Do not scale from this drawing. All dimensions are to be verified on site before proceeding with the work.

All dimensions are in millimeters unless noted otherwise.

Purcell shall be notified in writing of any discrepancies.

Key Plan

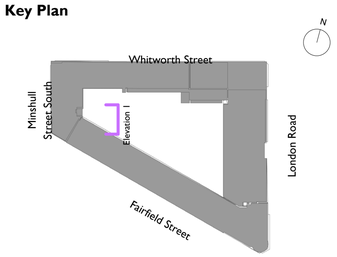

Demolition Key

- Removal of items
- Redundant fixtures to be removed
- Openings formed in fabric to SSL
- Removal of boards to openings
- Window to be removed, opening to be retained
- Lintel replacement to amend opening
- Floor/ Walkway demolition in section or elevation

Notes:

External fabric opening alteration strategy - drawing 3200.
For flat brick arch to new 915mm openings use C3051 as template
For roof service penetrations see proposed roof plan and elevations dwg 2007, 2008-2015

Specification:
Section C - LRFS-PUR-00-XX-SP-A-0002
Section 14 - Conservation repair methodologies; general principles for protection during demolition - Stephen Levrant Heritage Architecture Ltd - 19th April 2017

For Street furnature removal - see Vectos WS4 report

REV	DATE	DESCRIPTION
12	28/05/2021	ISSUED FOR WS4
13	20/07/2021	WS4 Update
14	14/12/2021	ISSUED FOR PLANNING

CLIENT
Allied London

PROJECT
London Road Fire Station

JOB NUMBER
240242

PURCELL

TITLE
Minshull St Courtyard Downtakings and Alerations

SIZE	SCALE	LAST REVISED	DRAWN	CHECKED
A1L	As indicated	17/12/2021 13:07:11	RM	TB

REV 14
SUITABILITY/REASON FOR ISSUE S4 - PLANNING

DRAWING NUMBER
LRFS-PUR-01-ZZ-DR-A-1067

St James', 79 Oxford Street, Manchester, M1 6FQ
© PURCELL 2019. PURCELL ® IS THE TRADING NAME OF PURCELL ARCHITECTURE LTD.