ALL DIMENSIONS ARE FOR REFERENCE PURPOSES ONLY DISCRPENCIES ARE TO BE REPORTED TO THE DRAWINGS AUTHOR. DO NOT SCALE FROM DRAWING.

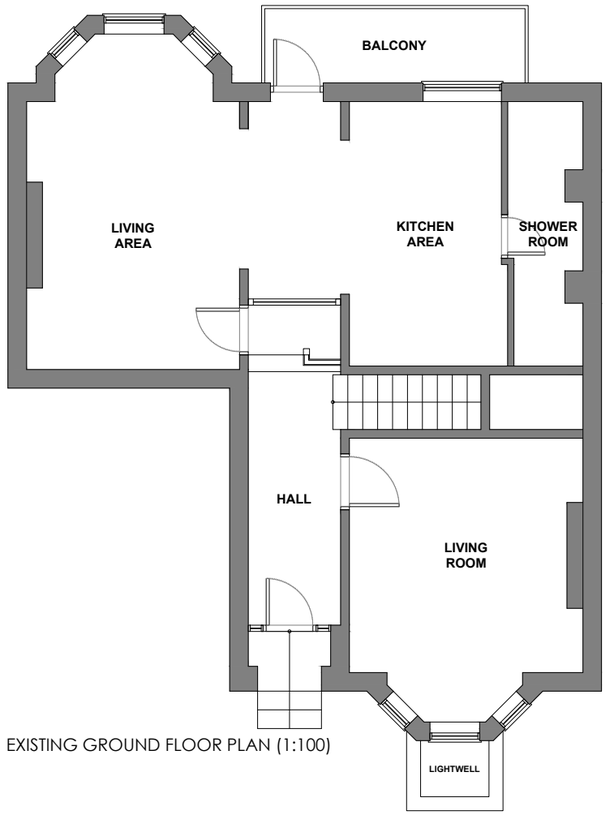

EXISTING GROUND FLOOR PLAN (1:100)

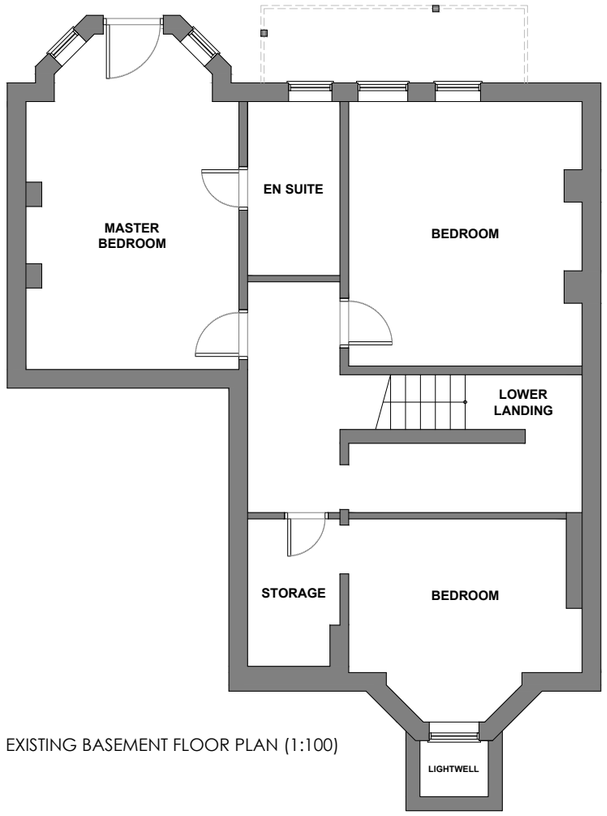

EXISTING BASEMENT FLOOR PLAN (1:100)

1:100

2m 0 2m 4m 6m 8m 10m

Rev	Date	Description	Rev By	Chk'd By
A	08/12/21	Existing light well added to plans.	PDP	PDP

Project Title	APARTMENT REMODEL 18 ATWOOD ROAD DIDSBURY MANCHESTER M20 6TD				
Client					
Status	PLANNING				
Scale	1:100		Drawing Size	A3	
Drawn By	SFW	Checked By	PDP	Date	08/21
Drawing Title	EXISTING PLANS				
Job-Dwg No	444MAN-101A				

ABODE

MANCHESTER | 0161 711 0858
No.1 Spinningfields, WeWork (Abode)
Quay Street, Manchester, M3 3JE

LONDON | 020 3053 8255
1 Knightsbridge Green, 7th Floor, Office 7.02
London, SW1X 7NE

info@abode-architecture.co.uk | www.abode-architecture.co.uk

This drawing is copyright and may not be reproduced in whole or part without written authority. Do not scale off this drawing.