A1

THIS DRAWING IS FOR PLANNING PURPOSES ONLY. SUBJECT TO SITE SURVEY AND ALL NECESSARY CONSENTS. ALL DIMENSIONS TO BE CHECKED BY USER AND ANY DISCREPANCIES, ERRORS OR OMMISSIONS TO BE REPORTED TO THE ARCHITECT BEFORE THE WORK COMMENCES. THIS DRAWING IS TO BE READ WITH ALL OTHER RELEVANT MATERIALS

Revision	Notes	Date	Drawn
A	Amended in accordance with LPA recommendations	8.11.11	PD
B	Client name revised. Planning resubmission	04.06.21	
C	Solar panels added	19.07.21	
D	Tile hanging to front amended to brickwork	19.07.21	

Proposed Front Elevation

Proposed Side Elevation

Proposed Rear Elevation

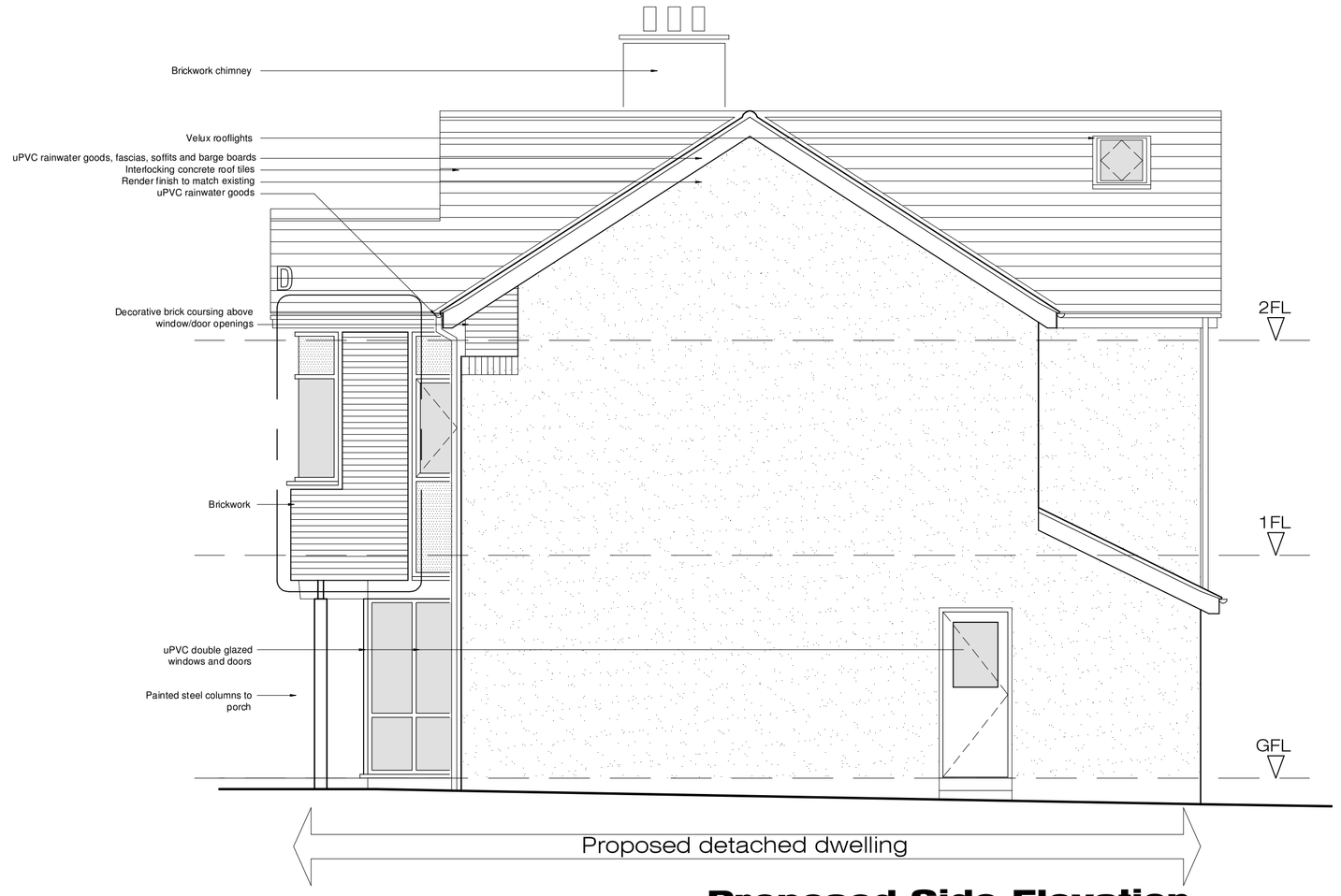

Proposed Side Elevation

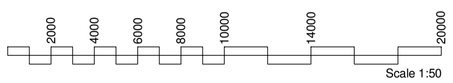

FA +D

Fuzed A+D Ltd, 74A Water Street, Radcliffe, Manchester, M26 4DF • Tel/Fax: 0161 724 8006 • Email: fuzedarchitects@gmail.com

Project: Detached dwelling at 9 Ansleigh Avenue, Crumpsall

Client: Claire, Christina and Alex Senechko

Content: Proposed Elevations

Scale	Drawn	Checked	Date	Contract No.	Dwg No.	Rev
1:50 @ A1	PD	-	Sept '11	**1022**	**5.02**	D